



www.kidlutions.com

## 2010 Kidlutions Preferred Product Award™

Name \_\_\_\_\_

Title \_\_\_\_\_

Email \_\_\_\_\_

URL \_\_\_\_\_

Phone \_\_\_\_\_

Company Name \_\_\_\_\_

Publisher/Manufacturer \_\_\_\_\_

ISBN/UPC \_\_\_\_\_

Date Released \_\_\_\_\_ Retail Price \_\_\_\_\_

Other awards product has received \_\_\_\_\_

How did learn about Kidlutions Preferred Product Awards™?

How/where can people purchase your product? (ie., retailers, online, etc.) \_\_\_\_\_

Intended Age Group \_\_\_\_\_

### IMPORTANT:

☐ Please enclose with your application a brief summary of the main features of your product and what it is intended to do for your targeted age group. Keep this summary under 250 words.

☐ Please enclose all batteries, light bulbs, etc., needed to test your product(s).

☐ Please send three (3) samples of each item submitted to:

**Kidlutions™**

101 North Beecher Street

Bessemer, MI 49911

☐ Inform us that your submission is on its way at:

[compounseling@sbcglobal.net](mailto:compounseling@sbcglobal.net).

☐ To the above email, submit a JPEG file photo of your submission(s). Put "AWARD" and the name of your product in the subject line.

## What Makes a Kidlutions Preferred Product Award™ special?

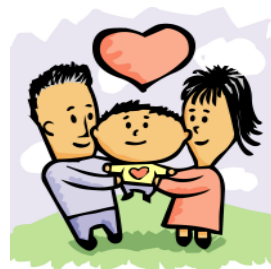

Our award is unique because *all products are reviewed by a licensed mental health professional who specializes in prenatal, infant and childhood social and emotional development, and is a mental health consultant to various early childhood programs, including Head Start and Early Head Start*, as well as by parents with children in the age range that your product targets.

We grant awards in the following categories:

Toys, Board Games, Card Games, Books, Magazines, DVD's, CD's, Mixed Media, Software, Video Games, Websites, Parenting Products, Prenatal Products, Lactation Products, Infant Products and more.

## Category & Entry Fees

### Select a category:

- |   |   |
|---|---|
| <input type="checkbox"/> Prenatal/Pregnancy | <input type="checkbox"/> Toddler          |
| <input type="checkbox"/> Birthing Product   | <input type="checkbox"/> Early Elementary |
| <input type="checkbox"/> Newborn            | <input type="checkbox"/> Late Elementary  |
| <input type="checkbox"/> Infant             | <input type="checkbox"/> 'Tweens          |

### Entry Fee:

\$300 per item x \_\_\_\_\_ item(s) = \_\_\_\_\_

(One item can include a series of three books/CD's, in a set, etc.)

Add \$25.00 *per product* weighing over 75 lbs. = \_\_\_\_\_

**Total Amount Due =** \_\_\_\_\_

☐ Check (U.S. funds only) Check # \_\_\_\_\_

☐ Money order (U.S. funds only)

☐ Visa ☐ Mastercard ☐ Amex ☐ Discover

Card# \_\_\_\_\_

Expiration Date \_\_\_\_\_ Security Code \_\_\_\_\_

The security code is on the back of your card.

Billing address: \_\_\_\_\_

Print Cardholder's Name \_\_\_\_\_

Cardholder's signature \_\_\_\_\_

Note: Submissions will **not** be returned. Kidlutions™ is not responsible for submissions lost in transit. We will notify you by email, when your item(s) arrive.

**Submission Deadline: September 30, 2009**

**Awards Announced: November 15, 2009**

**in time for the 2009 Holiday Season!**